

BURNS SURFACE AREA SHEET

BURNS SURFACE AREA SHEET

Med. Rec. No:

Surname:

Forename:

Sex: D.O.B.

INSTRUCTIONS

1. Choose the figure most accurately resembling the child.
2. Shade the areas corresponding to the burn. DO NOT INCLUDE ERYTHEMA.
3. Use the charts to calculate the body surface area (BSA).
4. GUIDE: The patient's palm is equal to approx. 1% BSA.
5. See over for alternative charts.

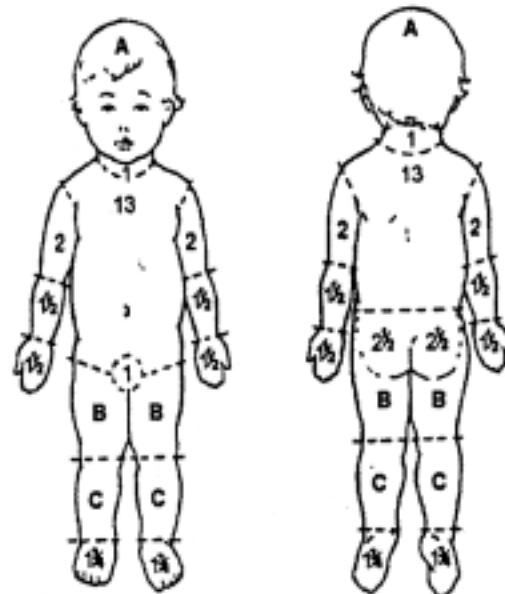

RELATIVE PERCENTAGE OF BODY SURFACE AREA AFFECTED BY GROWTH

AREA / AGE	0 yr	1 yr	5 yrs	10 yrs	15 yrs	ADULT
A = 1/2 of head	9 1/2	8 1/2	6 1/2	5 1/2	4 1/2	3 1/2
B = 1/2 of one thigh	2 3/4	3 1/4	4	4 1/2	4 1/2	4 3/4
C = 1/2 of one leg	2 1/2	2 1/2	2 3/4	3	3 1/4	3 1/2

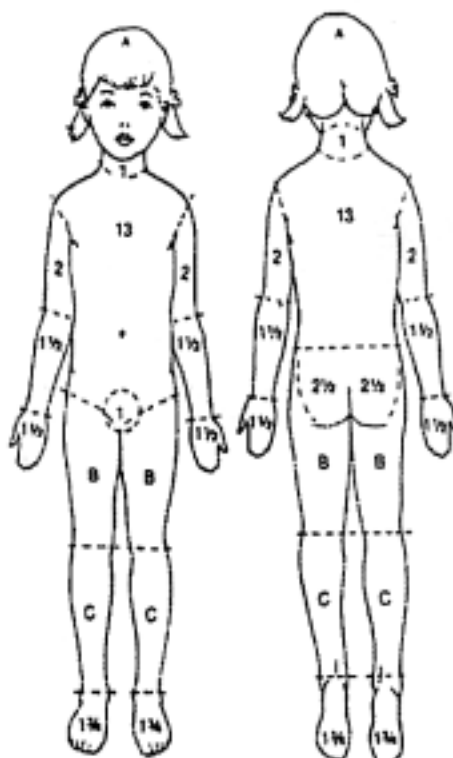

REGION	%
HEAD	
NECK	
ANT. TRUNK	
POST. TRUNK	
RIGHT ARM	
LEFT ARM	
BUTTOCKS	
GENITALIA	
RIGHT LEG	
LEFT LEG	
TOTAL BURN	

Name:

Signature:

Date:

LUND AND BROWDER CHART

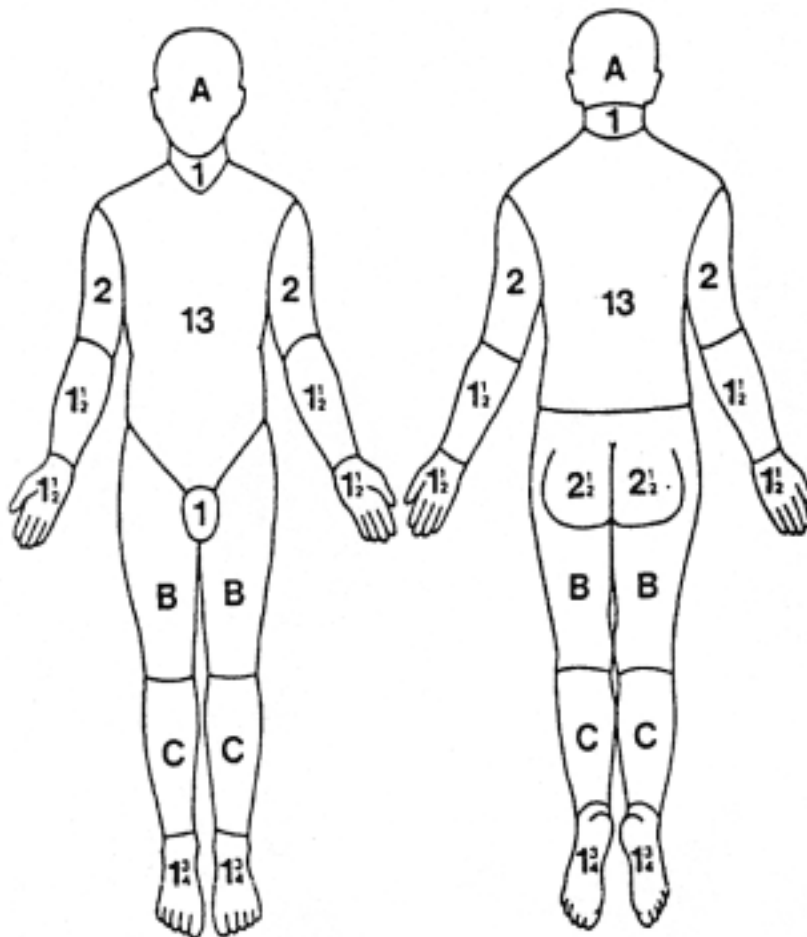

IGNORE SIMPLE
ERYTHEMA

REGION	%
HEAD	
NECK	
ANT. TRUNK	
POST. TRUNK	
RIGHT ARM	
LEFT ARM	
BUTTOCKS	
GENITALIA	
RIGHT LEG	
LEFT LEG	
TOTAL BURN	

AREA / AGE	0 yr	1 yr	5 yrs	10 yrs	15 yrs	ADULT
A = 1/2 of head	9 1/2	8 1/2	6 1/2	5 1/2	4 1/2	3 1/2
B = 1/2 of one thigh	2 3/4	3 1/4	4	4 1/2	4 1/2	4 3/4
C = 1/2 of one leg	2 1/2	2 1/2	2 3/4	3	3 1/4	3 1/2



Name:.....

Signature:.....

Date:.....